

| MAIN FIGURE | | | |
|----------------|--------|---------------------|---|
| SIDES (Metres) | | ANGLES OF DIRECTION | |
| A B | 204.34 | 272 32 50 | A |
| B C | 24.84 | 308 58 10 | B |
| C D | 102.99 | 33 04 20 | C |
| D E | 4.860 | 355 57 10 | D |
| E F | 56.27 | 80 43 50 | E |
| F G | 2.00 | 350 50 30 | F |
| G H | 22.00 | 80 50 30 | G |
| H J | 40.40 | 170 50 30 | H |
| J K | 59.84 | 80 50 30 | J |
| K L | 7.07 | 35 50 30 | K |
| L A | 151.32 | 170 50 30 | L |

| CO-ORDINATES | | | |
|--------------|-------------|---------------|--|
| System | WG 19 | X | |
| Constants | + 0.00 | +3 700 000.00 | |
| A | + 50 260.26 | + 59 015.26 | |
| B | + 30 056.12 | + 59 024.34 | |
| C | + 30 036.81 | + 59 039.96 | |
| D | + 30 093.02 | + 59 126.26 | |
| E | + 30 089.59 | + 59 174.74 | |
| F | + 30 145.13 | + 59 183.80 | |
| G | + 30 144.81 | + 59 185.78 | |
| H | + 30 166.53 | + 59 189.28 | |
| J | + 30 172.96 | + 59 164.93 | |
| K | + 30 232.03 | + 59 158.97 | |
| L | + 30 236.18 | + 59 164.65 | |

| TOWN SURVEY MARKS | | | |
|-------------------|---|-------------|-------------|
| 460C24 | • | + 30 255.94 | + 59 149.58 |
| 470C24 | • | + 30 208.83 | + 59 465.08 |

| BLOCK CORNERS | | | |
|---------------|-------------|-------------|--|
| A1 | + 30 239.52 | + 59 143.92 | |
| A2 | + 30 219.77 | + 59 140.74 | |
| A3 | + 30 236.20 | + 59 038.85 | |
| A4 | + 30 247.82 | + 59 038.34 | |
| A5 | + 30 247.47 | + 59 030.34 | |
| A6 | + 30 233.48 | + 59 030.97 | |
| A7 | + 30 233.62 | + 59 033.95 | |
| A8 | + 30 061.51 | + 59 041.62 | |
| A9 | + 30 061.71 | + 59 046.12 | |
| A10 | + 30 114.71 | + 59 127.51 | |
| A11 | + 30 112.65 | + 59 156.63 | |
| A12 | + 30 108.14 | + 59 160.58 | |
| A13 | + 30 106.93 | + 59 177.57 | |
| B1 | + 30 225.10 | + 59 044.34 | |
| B2 | + 30 089.63 | + 59 050.37 | |
| B3 | + 30 090.61 | + 59 072.26 | |
| B4 | + 30 089.53 | + 59 085.97 | |
| B5 | + 30 169.49 | + 59 082.85 | |
| B6 | + 30 217.64 | + 59 090.52 | |
| C1 | + 30 216.05 | + 59 100.49 | |
| C2 | + 30 169.03 | + 59 092.91 | |
| C3 | + 30 105.88 | + 59 095.72 | |
| C4 | + 30 126.38 | + 59 127.19 | |
| C5 | + 30 209.58 | + 59 140.60 | |
| D1 | + 30 126.82 | + 59 141.96 | |
| D2 | + 30 125.51 | + 59 160.38 | |
| D3 | + 30 148.31 | + 59 164.06 | |

| AREAS | | | |
|------------|---------------|--|--|
| ERF NUMBER | SQUARE METRES | | |
| 3795 | 193 | | |
| 3796 | 192 | | |
| 3797 | 192 | | |
| 3798 | 192 | | |
| 3799 | 193 | | |
| 3800 | 193 | | |
| 3801 | 225 | | |
| 3802 | 304 | | |
| 3803 | 239 | | |
| 3804 | 232 | | |
| 3805 | 284 | | |
| 3806 | 242 | | |
| 3807 | 242 | | |
| 3808 | 202 | | |
| 3809 | 202 | | |
| 3810 | 202 | | |
| 3811 | 225 | | |
| 3812 | 311 | | |
| 3813 | 226 | | |
| 3814 | 260 | | |
| 3815 | 247 | | |
| 3816 | 219 | | |
| 3817 | 249 | | |
| 3818 | 282 | | |
| 3819 | 228 | | |
| 3820 | 198 | | |
| 3821 | 198 | | |
| 3822 | 211 | | |
| 3823 | 204 | | |
| 3824 | 198 | | |
| 3825 | 198 | | |
| 3826 | 198 | | |
| 3827 | 237 | | |
| 3828 | 247 | | |
| 3829 | 198 | | |
| 3830 | 198 | | |
| 3831 | 198 | | |
| 3832 | 198 | | |
| 3833 | 198 | | |
| 3834 | 232 | | |
| 3835 | 219 | | |
| 3836 | 220 | | |
| 3837 | 220 | | |
| 3838 | 214 | | |
| 3839 | 217 | | |
| 3840 | 258 | | |
| 3841 | 233 | | |
| 3842 | 227 | | |
| 3843 | 198 | | |
| 3844 | 198 | | |
| 3845 | 198 | | |
| 3846 | 198 | | |
| 3847 | 198 | | |
| 3848 | 198 | | |
| 3849 | 198 | | |
| 3850 | 192 | | |
| 3851 (PS) | 7997 | | |

| AREAS | | | |
|------------|---------------|--|--|
| ERF NUMBER | SQUARE METRES | | |
| 3766 | 298 | | |
| 3767 | 220 | | |
| 3768 | 228 | | |
| 3769 | 220 | | |
| 3770 | 220 | | |
| 3771 | 220 | | |
| 3772 | 220 | | |
| 3773 | 220 | | |
| 3774 | 234 | | |
| 3775 | 250 | | |
| 3776 | 203 | | |
| 3777 | 192 | | |
| 3778 | 192 | | |
| 3779 | 192 | | |
| 3780 | 192 | | |
| 3781 | 193 | | |
| 3782 | 193 | | |
| 3783 | 193 | | |
| 3784 | 192 | | |
| 3785 | 192 | | |
| 3786 | 192 | | |
| 3787 | 192 | | |
| 3788 | 192 | | |
| 3789 | 192 | | |
| 3790 | 193 | | |
| 3791 | 193 | | |
| 3792 | 224 | | |
| 3793 | 305 | | |
| 3794 | 213 | | |

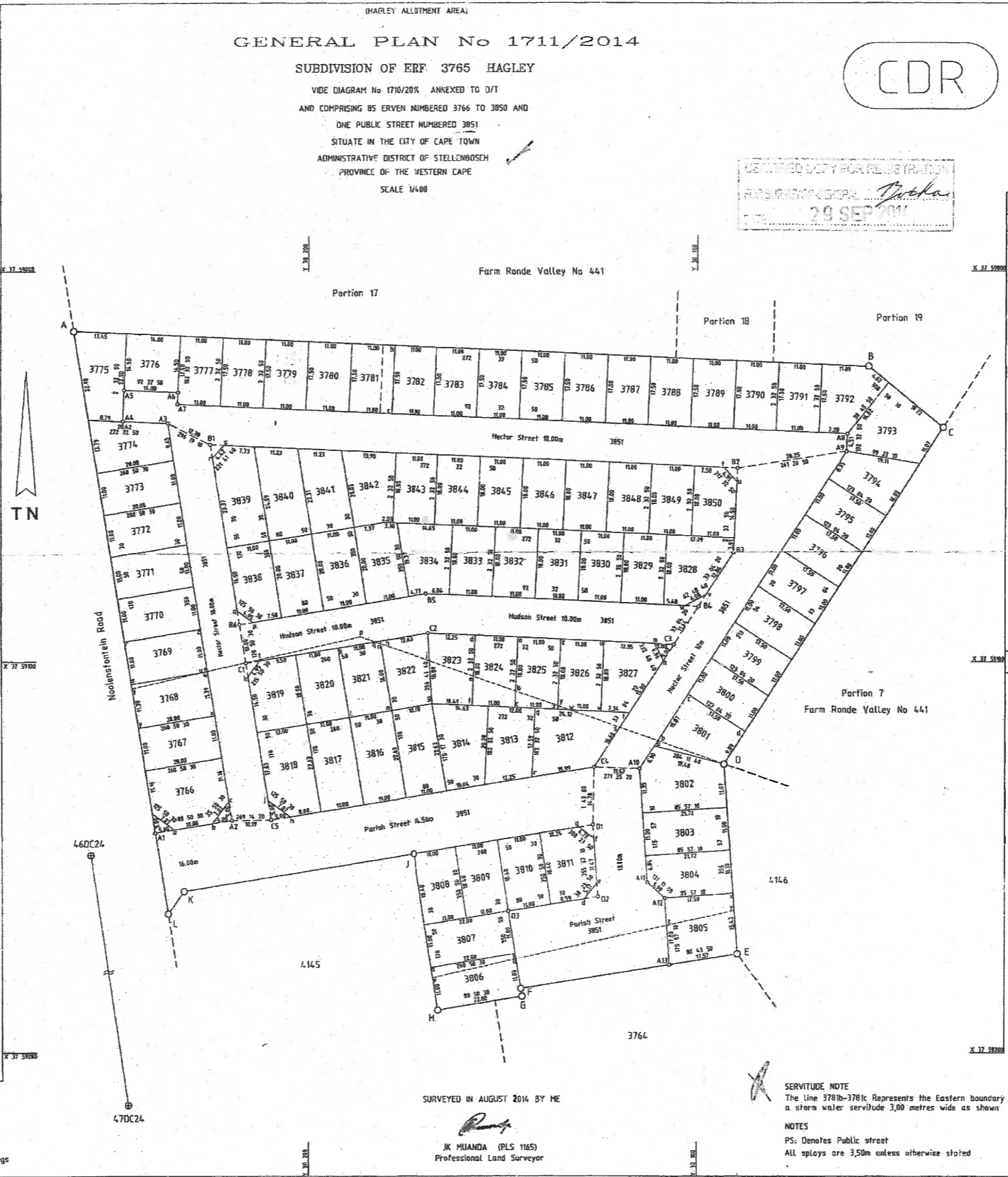

SG No
1711/2014

Approved:
[Signature]
for Surveyor-General
Date 27-09-2014

APPROVED IN TERMS OF SECTION
25 OF ORDINANCE No 15/1985
REFERENCE: 18/6/17/186/1529
DATE: 2018-12-19
EXEMPT FROM THE PROVISIONS OF ACT
78 OF 1970 SECTION 1 (a)

| ENDORSEMENTS | | | | |
|--------------|-----------|----------|-----------|-----------|
| NO | AMENDMENT | ADDITION | AUTHORITY | SIGN DATE |
| | | | | |
| | | | | |
| | | | | |
| | | | | |

SURVEYOR-GENERAL OFFICE NOTES

SERVITUDE NOTE
 The line 3786-3787 represents the Eastern boundary of a storm water servitude 3,00 metres wide as shown

SG FILE No: Stet. 441 V.2
 S.R. No: 092/2014
 COMPILATION: BHSY-322 (6783)
 BHSY-325 (M252)
 BHSY-3252 (M253)
 LPI C067001